



ROSLINDALE BRANCH, BPL

COMMUNITY PRESENTATION #3

MARTIN J. WALSH, MAYOR

CITY OF BOSTON PUBLIC FACILITIES DEPARTMENT

02/26/2019



MEETING AGENDA

- **TEAM & GOALS**
- **COMMUNITY FEEDBACK & NEW SCOPE ITEMS**
- **RECAP OF DESIGN PRESENTED AT LAST COMMUNITY MEETING**
- **PLAN UPDATE**
- **ENTRY DESIGN UPDATE**
- **LANDSCAPE RECAP**
- **SCHEDULE**

The Team

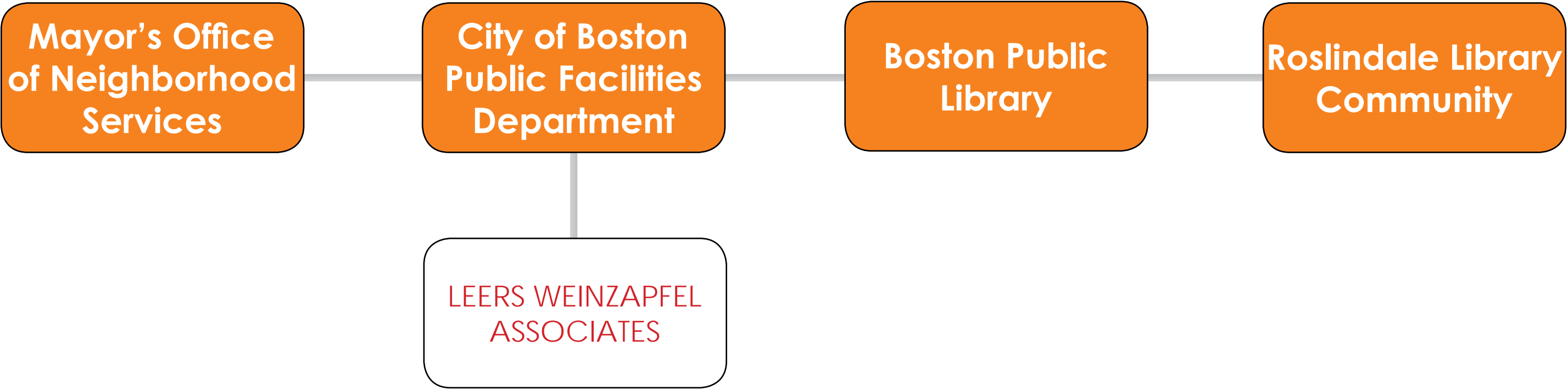

This word cloud was generated via Wordle.net using comments collected from the public and staff during Phase II. The cloud gives greater prominence to the words that were used more frequently.



GOALS

- ALIGN WITH BPL STRATEGIC VISION
- RESPECTFUL OF ORIGINAL ARCHITECTURE
- COLLABORATE WITH COMMUNITY
- MINDFUL ALLOCATION OF FUNDS

COMMUNITY FEEDBACK

FROM PREVIOUS MEETING

- Counter seating at windows; comfortable furniture
- Community room with AV equipment, acoustics, and kitchen
- Address glare issue with dome windows
- Modular shelving
- Small meeting rooms and quiet space
- Storage space for Friends of the Roslindale Public Library
- Outdoor seating
- Bike racks
- Better exterior lighting
- Art installations / shows
- Better utilization of basement
- Universal access

NEW SCOPE ITEMS:

- Elevator
- New roof system
- Usable basement to allow for:
 - Staff lounge & library storage
 - Friends & Historical Society storage
 - Allows for additional program on 1st floor
- Increased program space on 1st floor:
 - Larger community room
 - Larger reading room
 - Larger workroom
 - Larger children's area
- Universal access at library entry

- STACKS & SEATING
- CENTRAL SERVICE
- ENCLOSED SPACES
- GARDEN
- LIBRARY STAFF SPACES

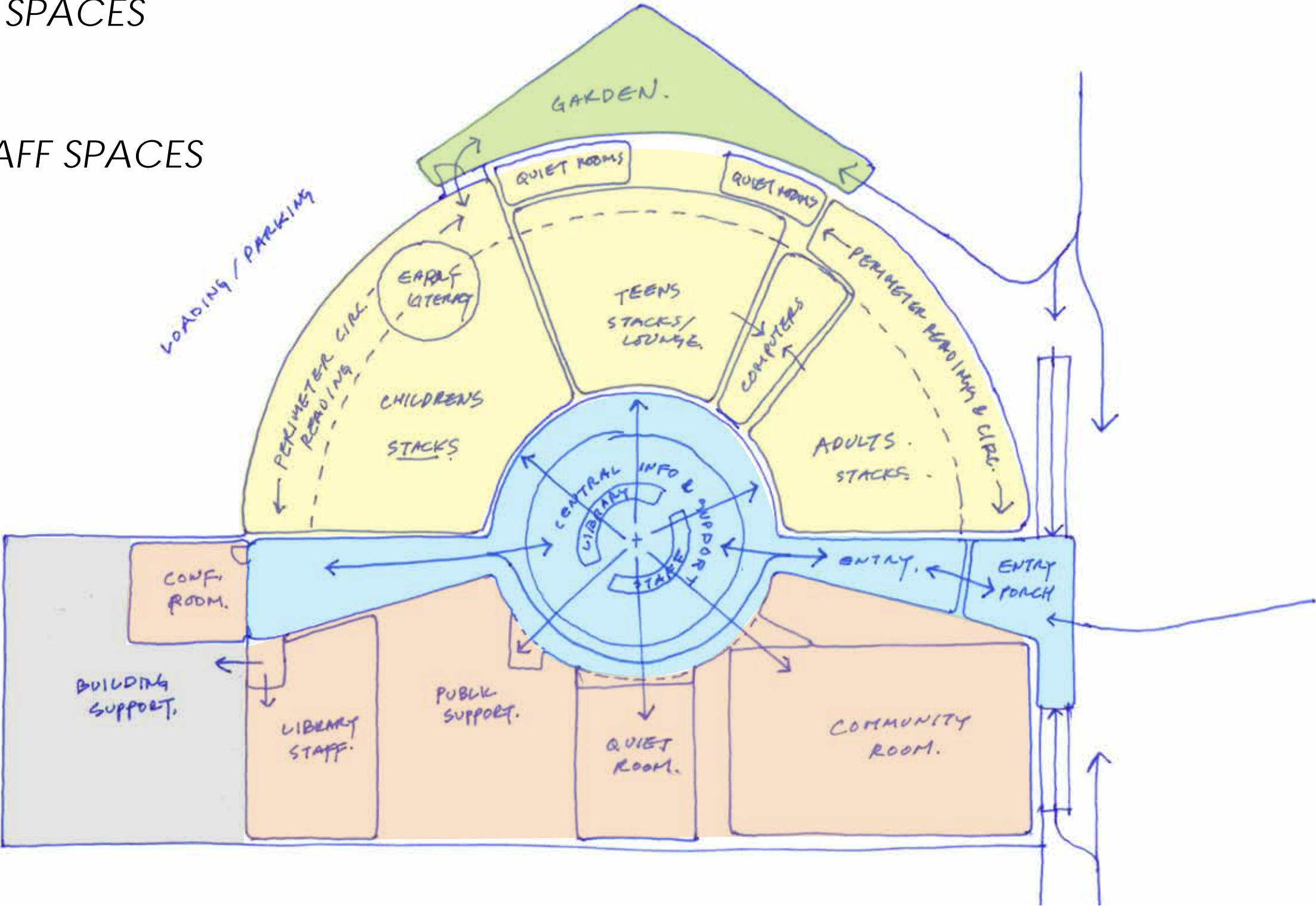

- STACKS & SEATING
- CENTRAL SERVICE
- ENCLOSED SPACES
- GARDEN
- LIBRARY STAFF SPACES

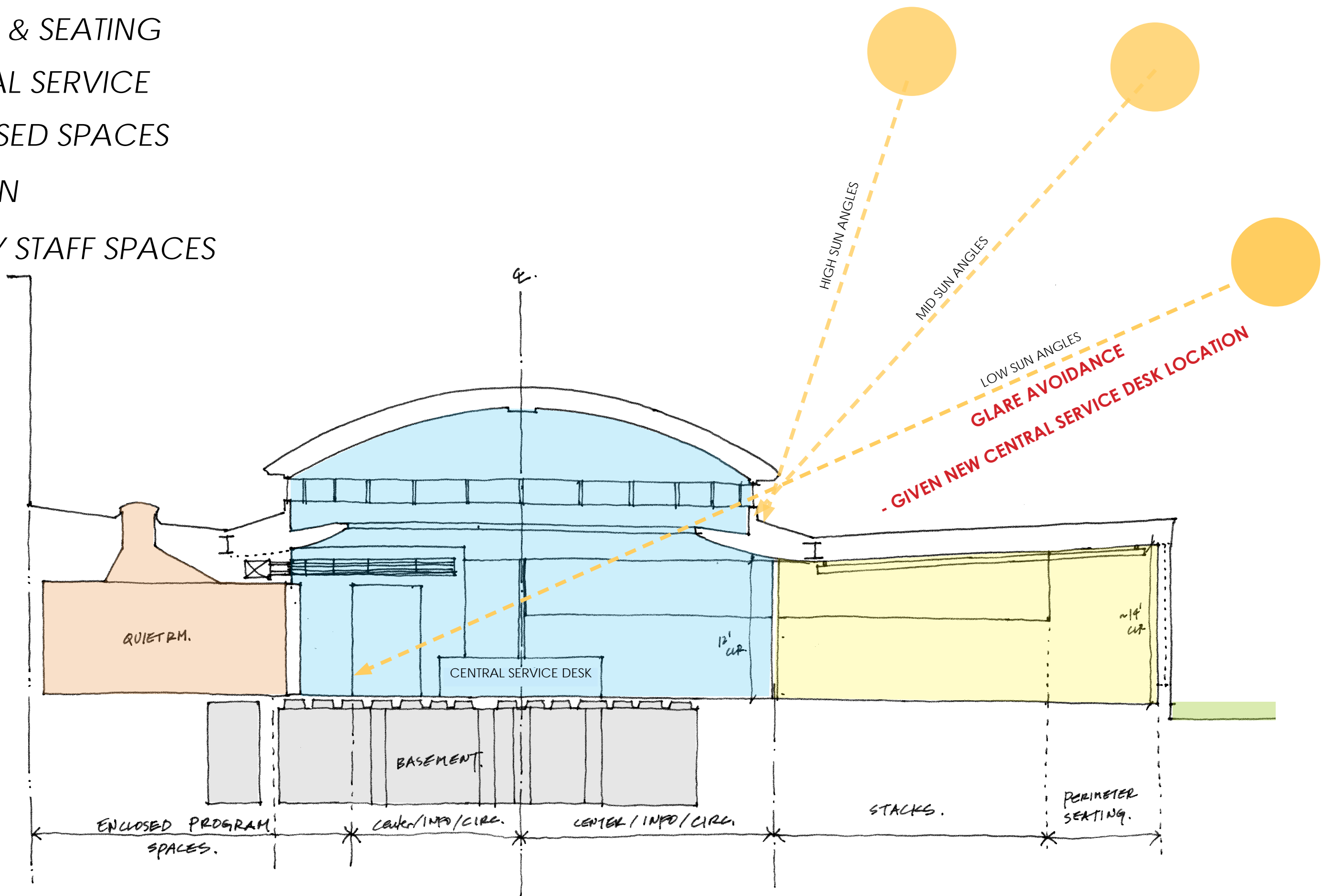

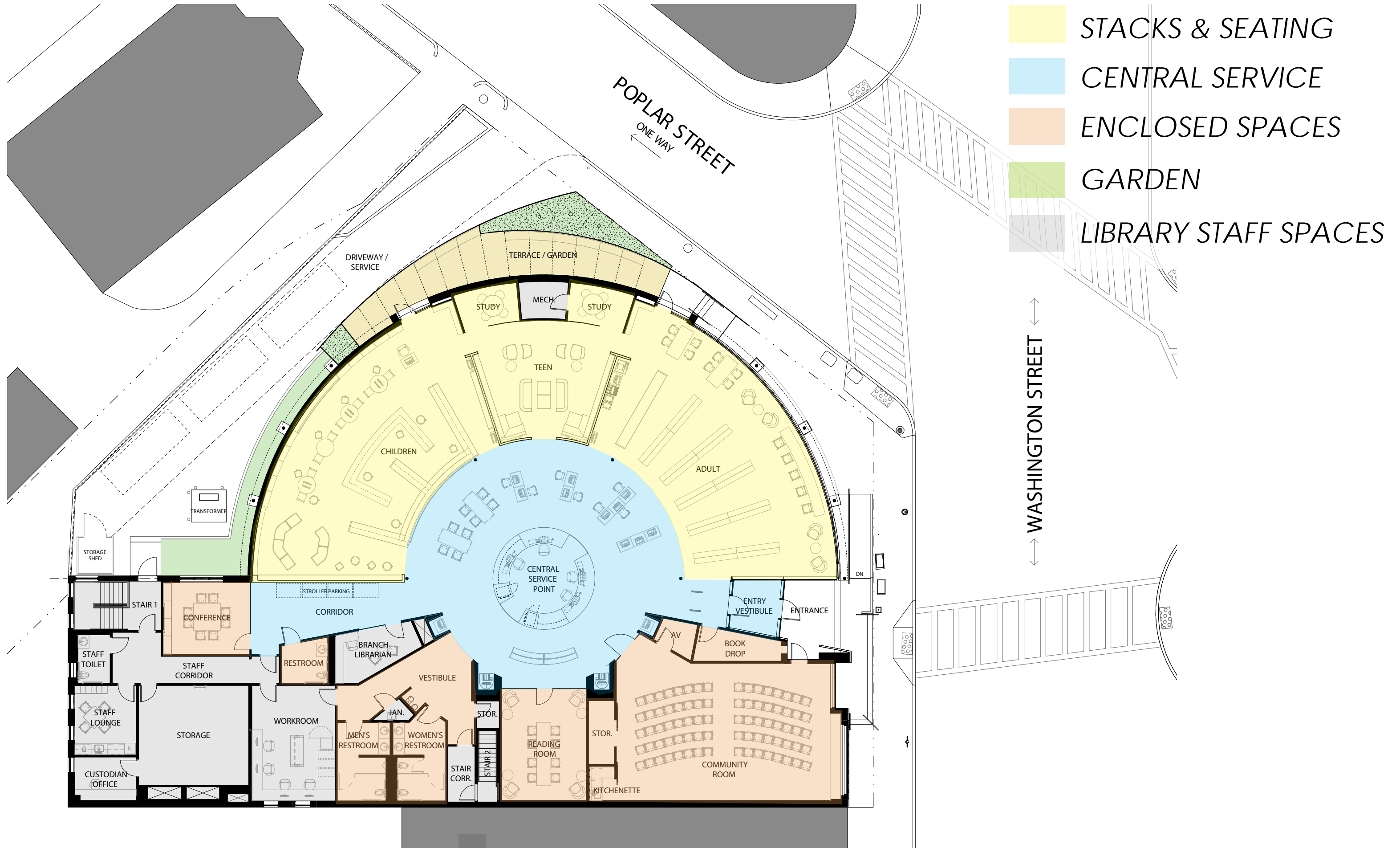

PLAN UPDATES

INTERIOR

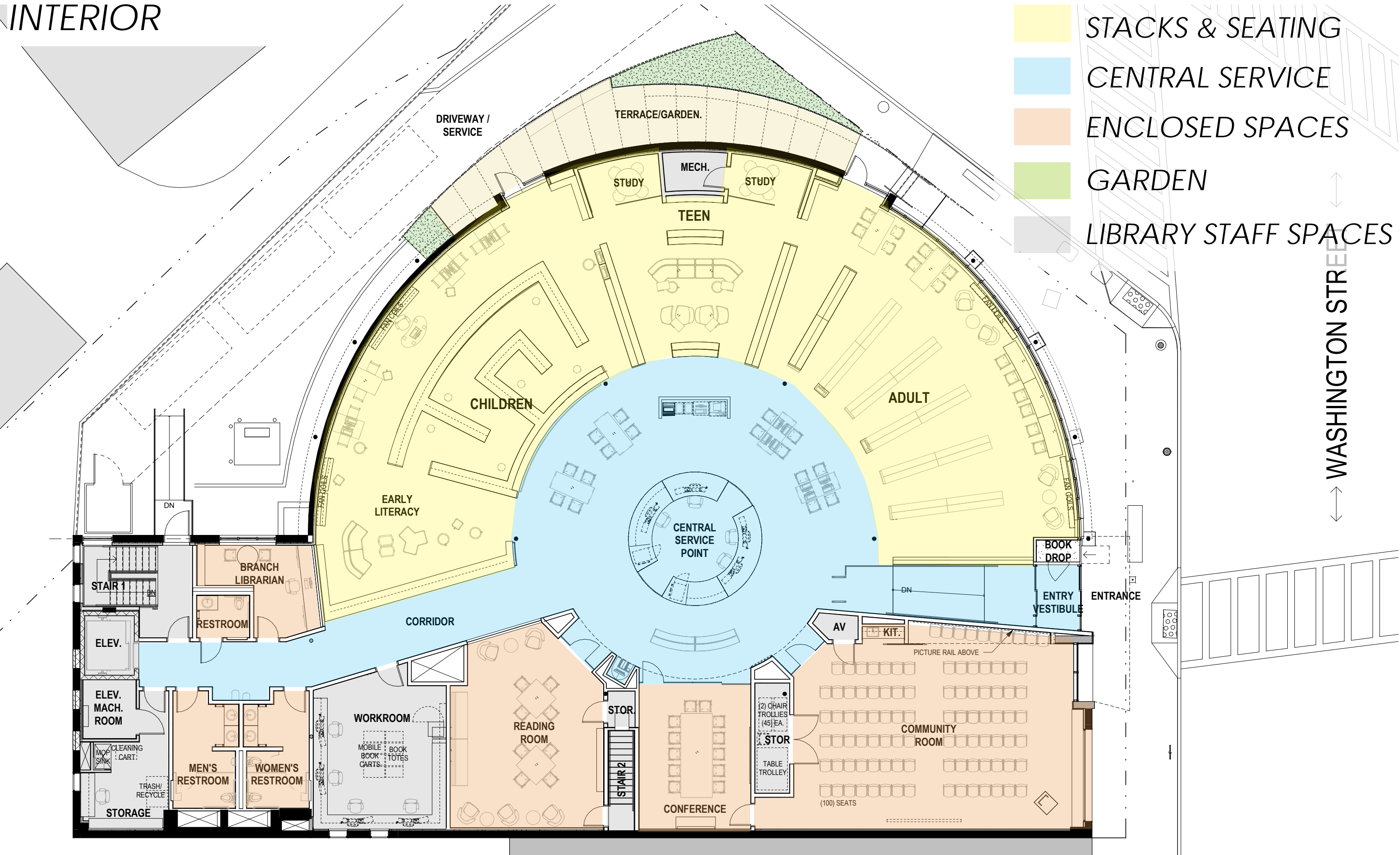

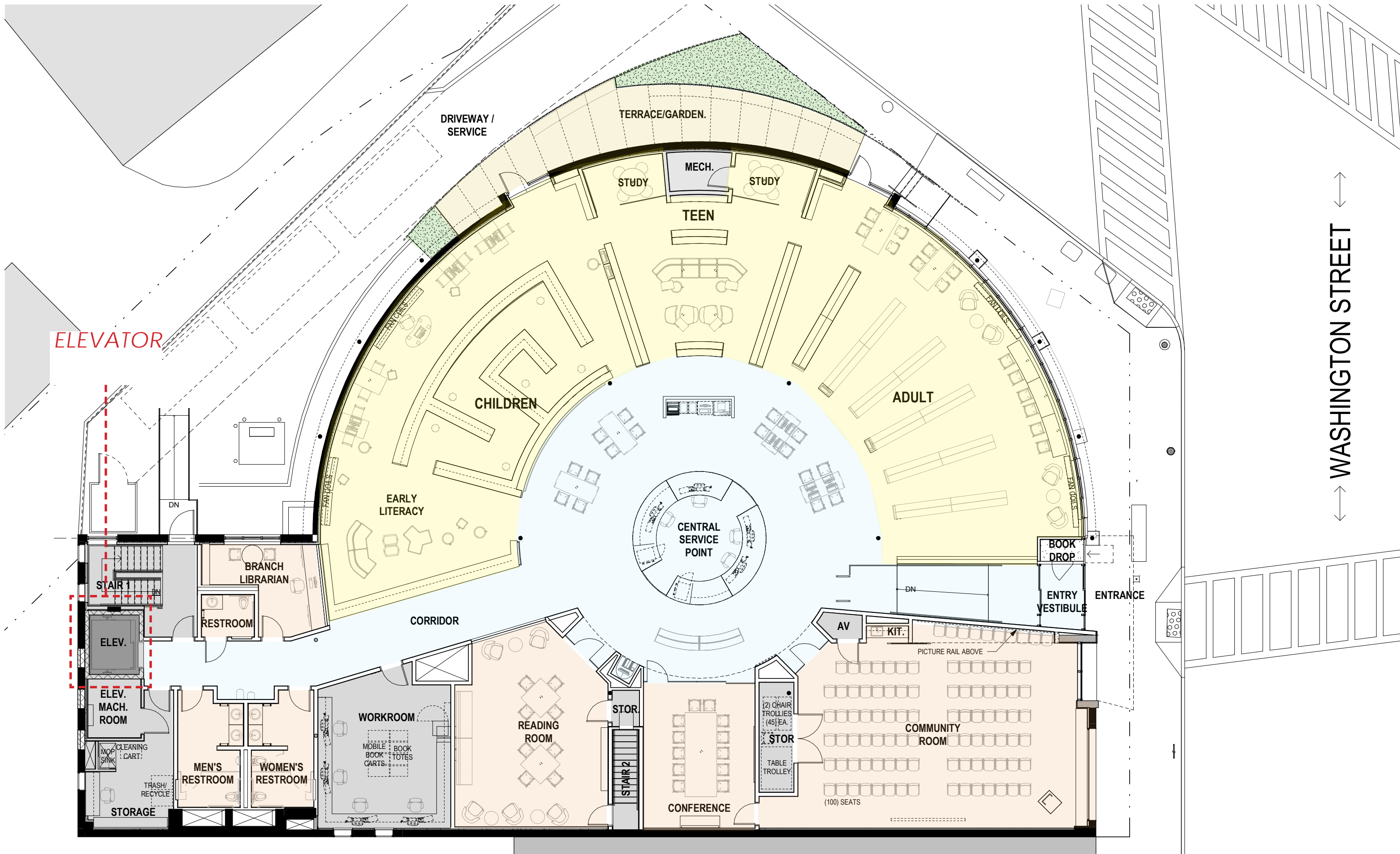

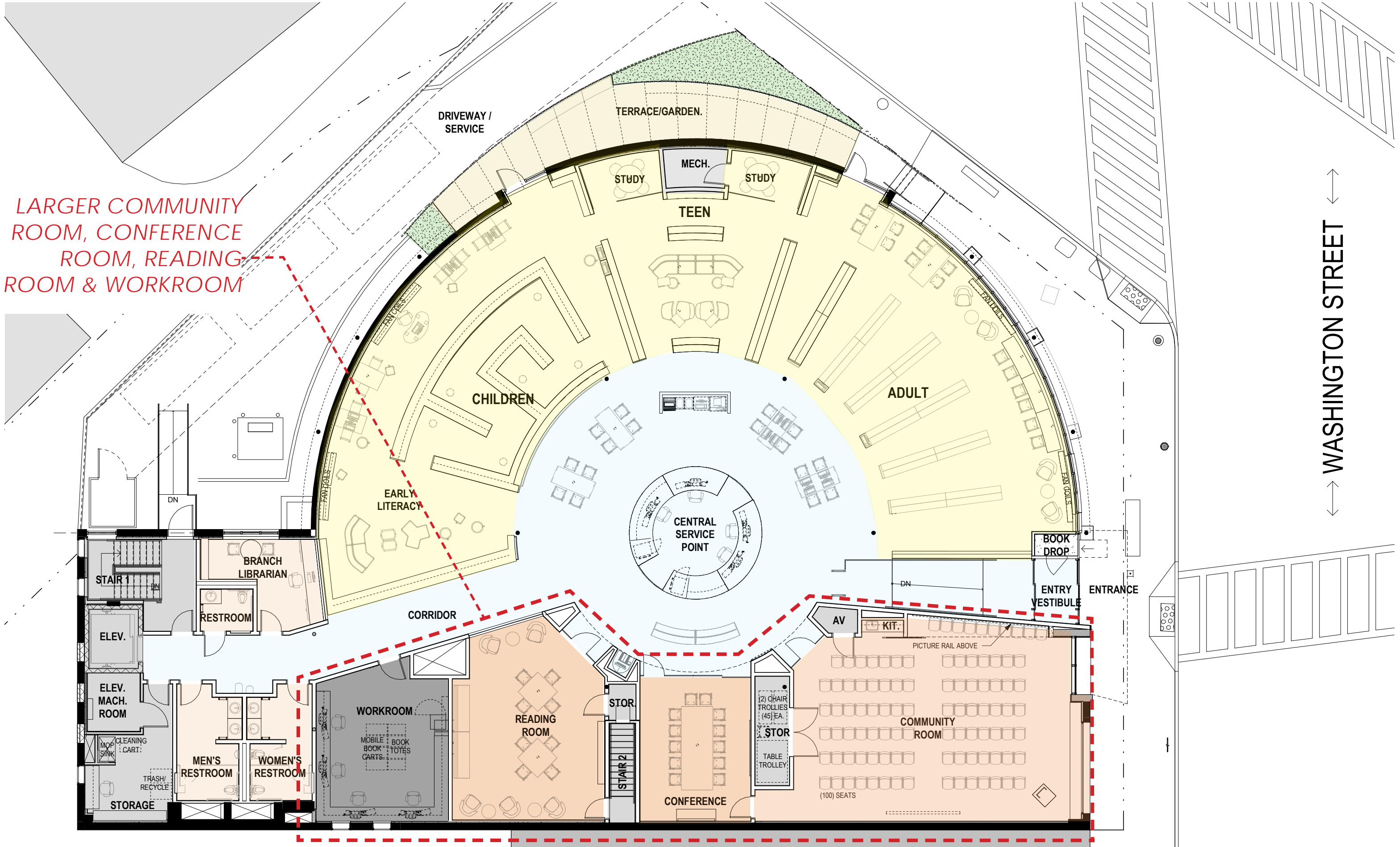

LARGER COMMUNITY
ROOM, CONFERENCE
ROOM, READING-
ROOM & WORKROOM

WASHINGTON STREET

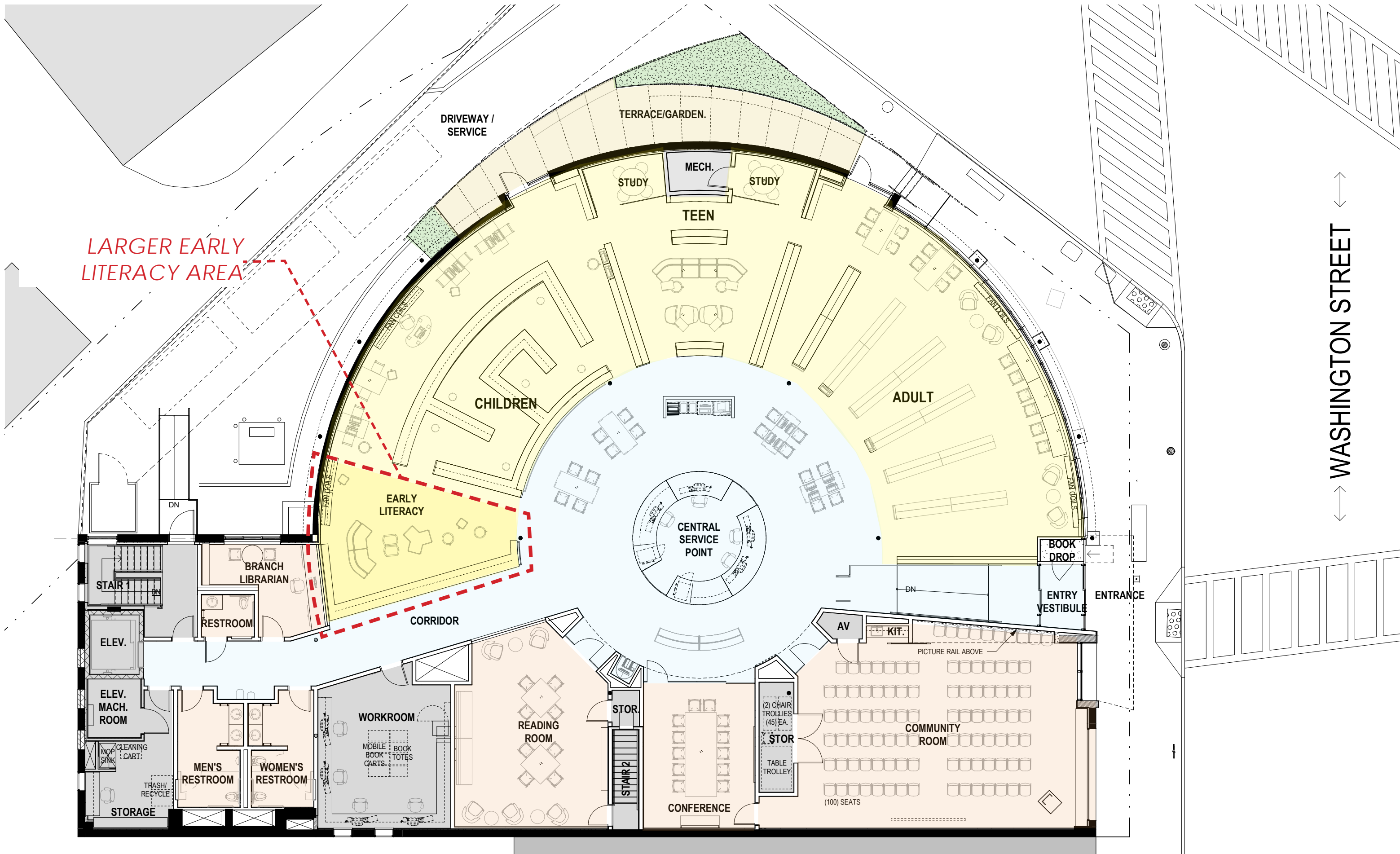

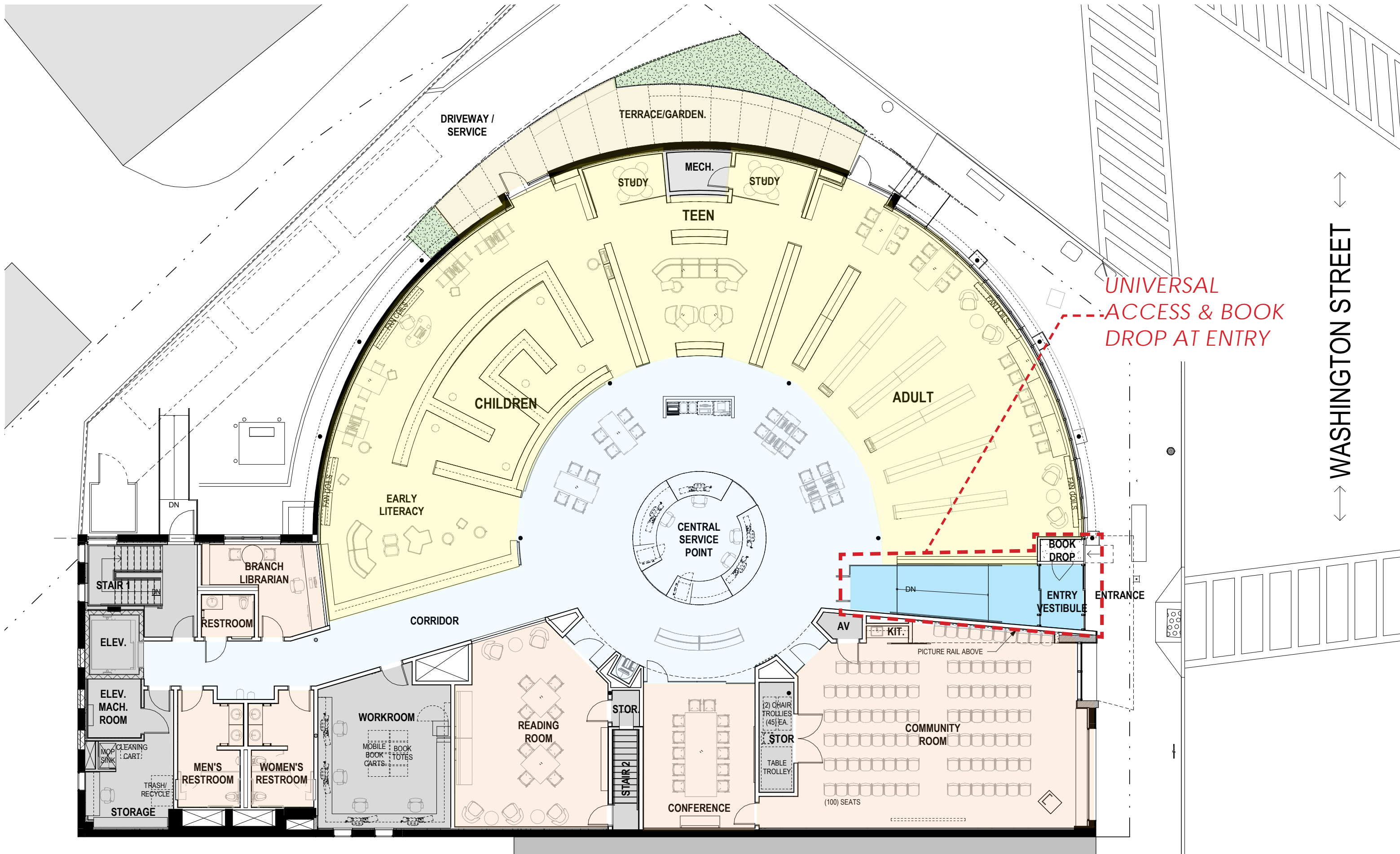

-  LIBRARY STAFF SPACES
-  NON-LIBRARY STORAGE

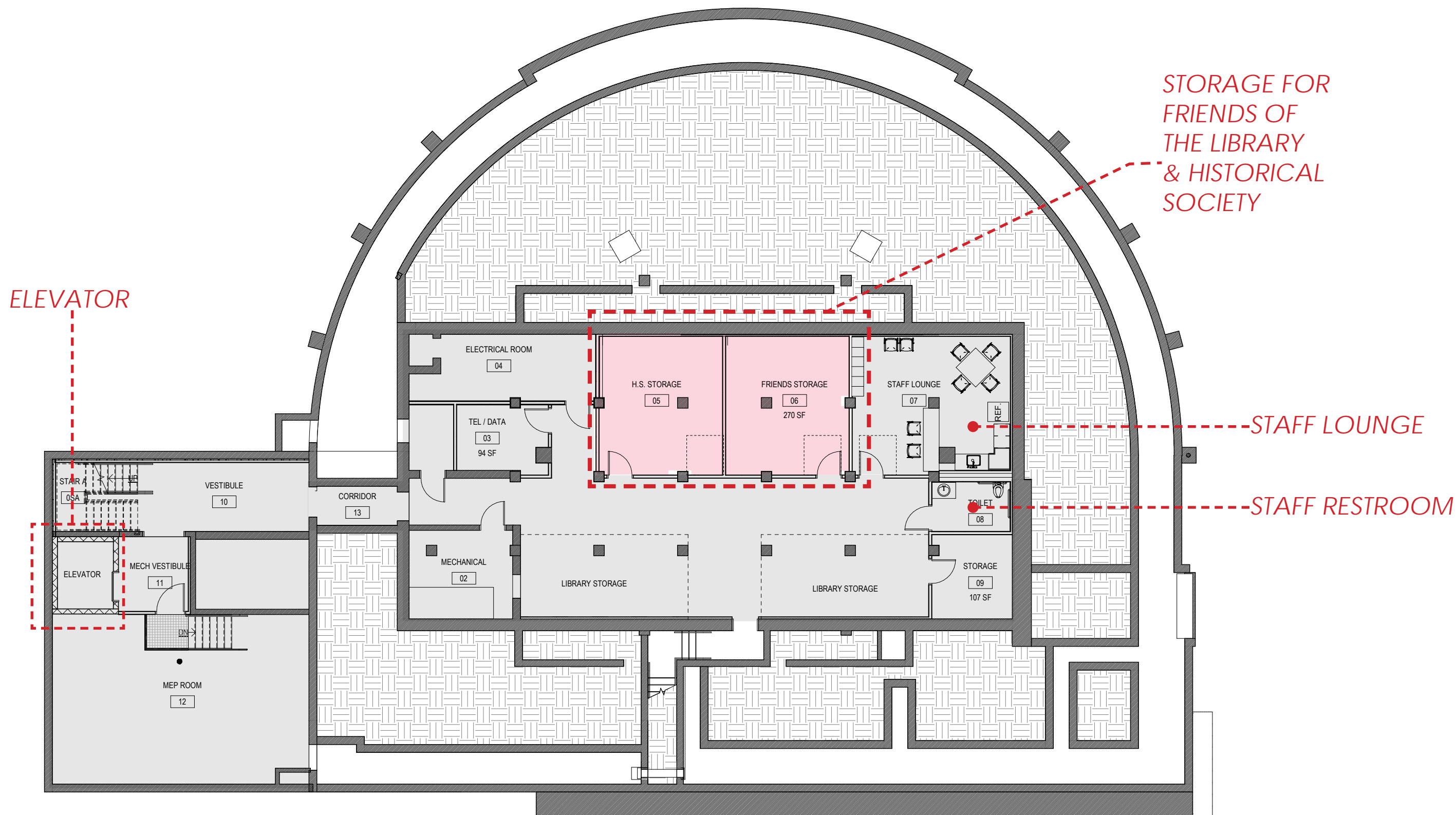

ENTRY DESIGN

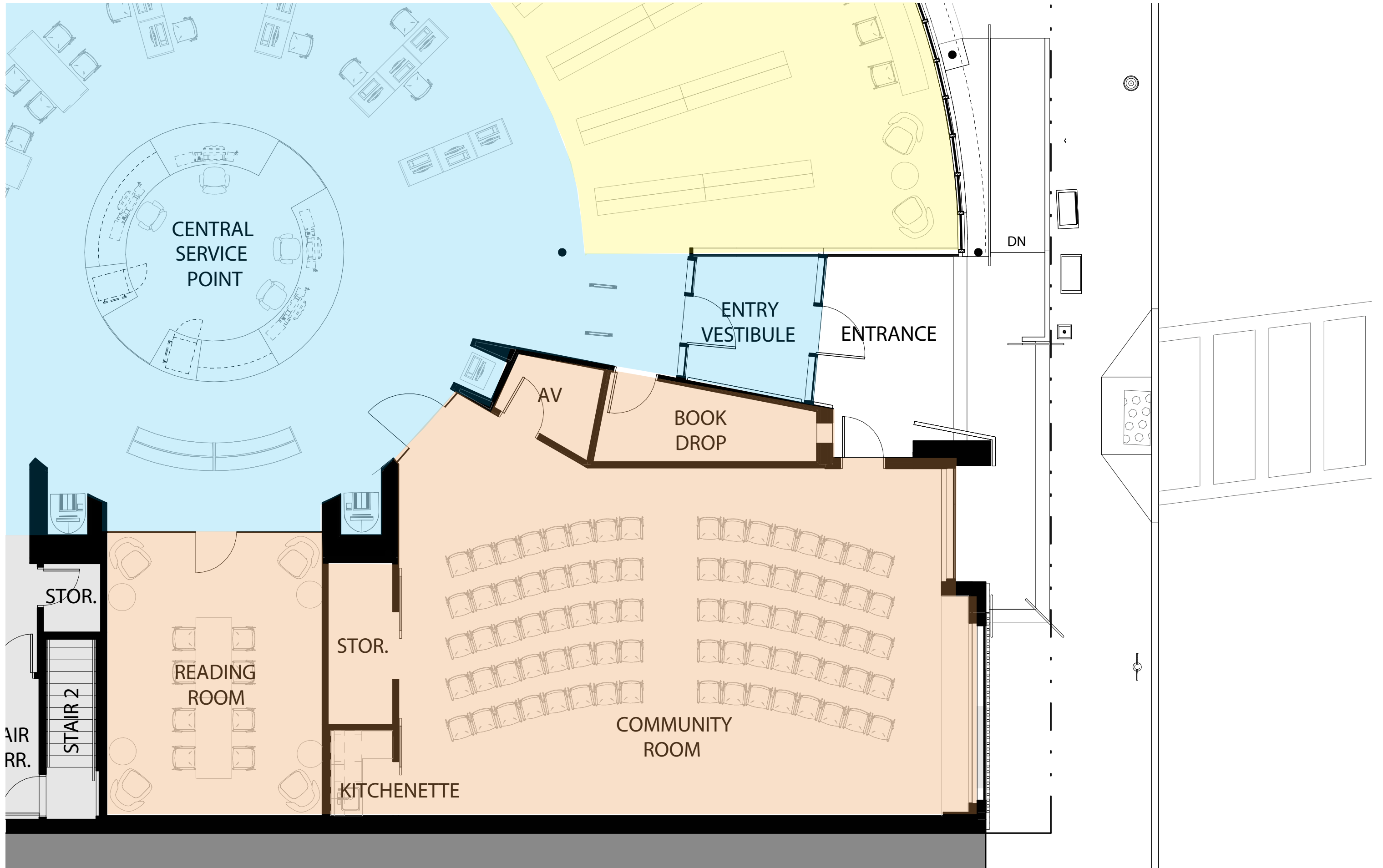







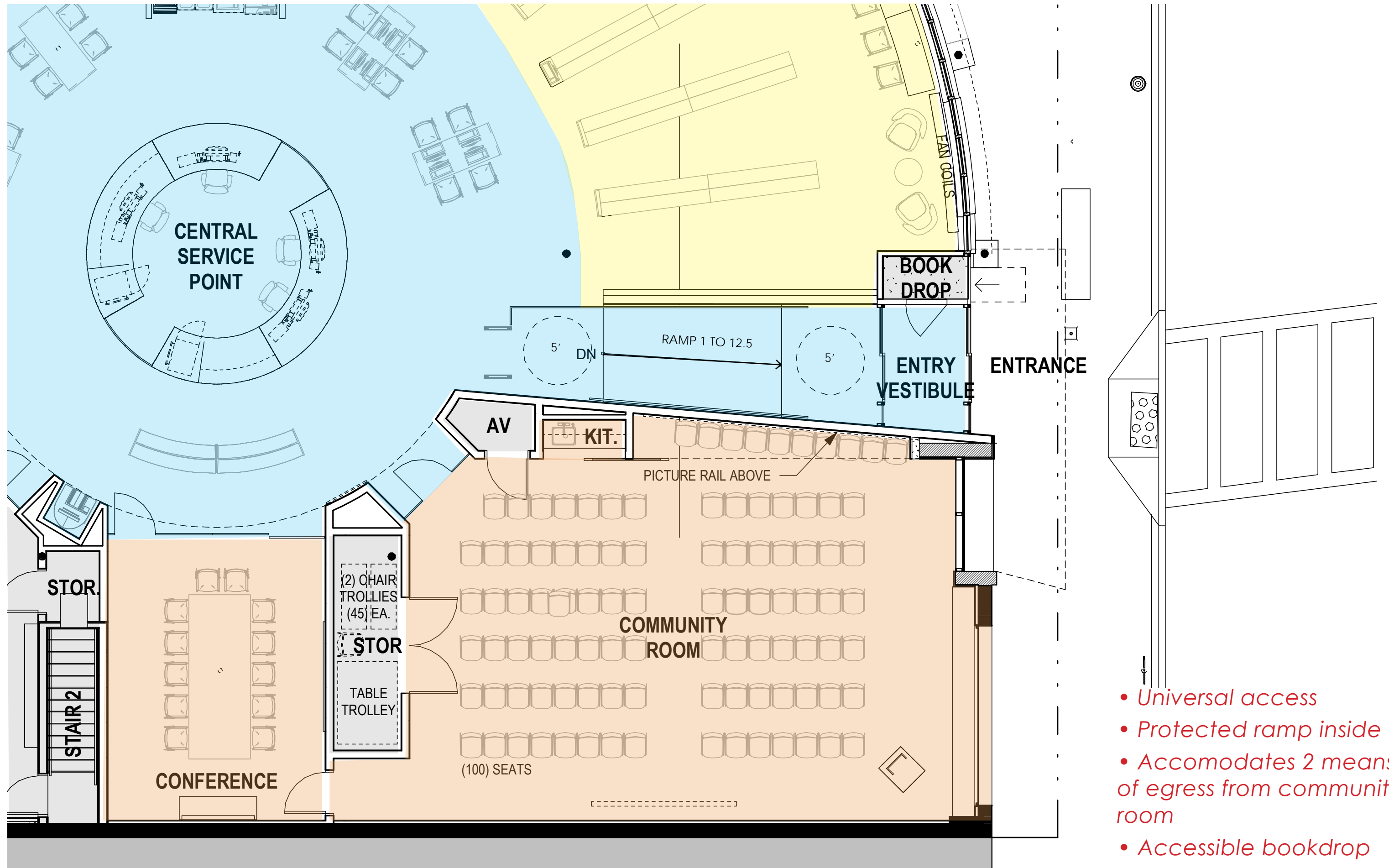

- Universal access
- Protected ramp inside
- Accomodates 2 means of egress from community room
- Accessible bookdrop







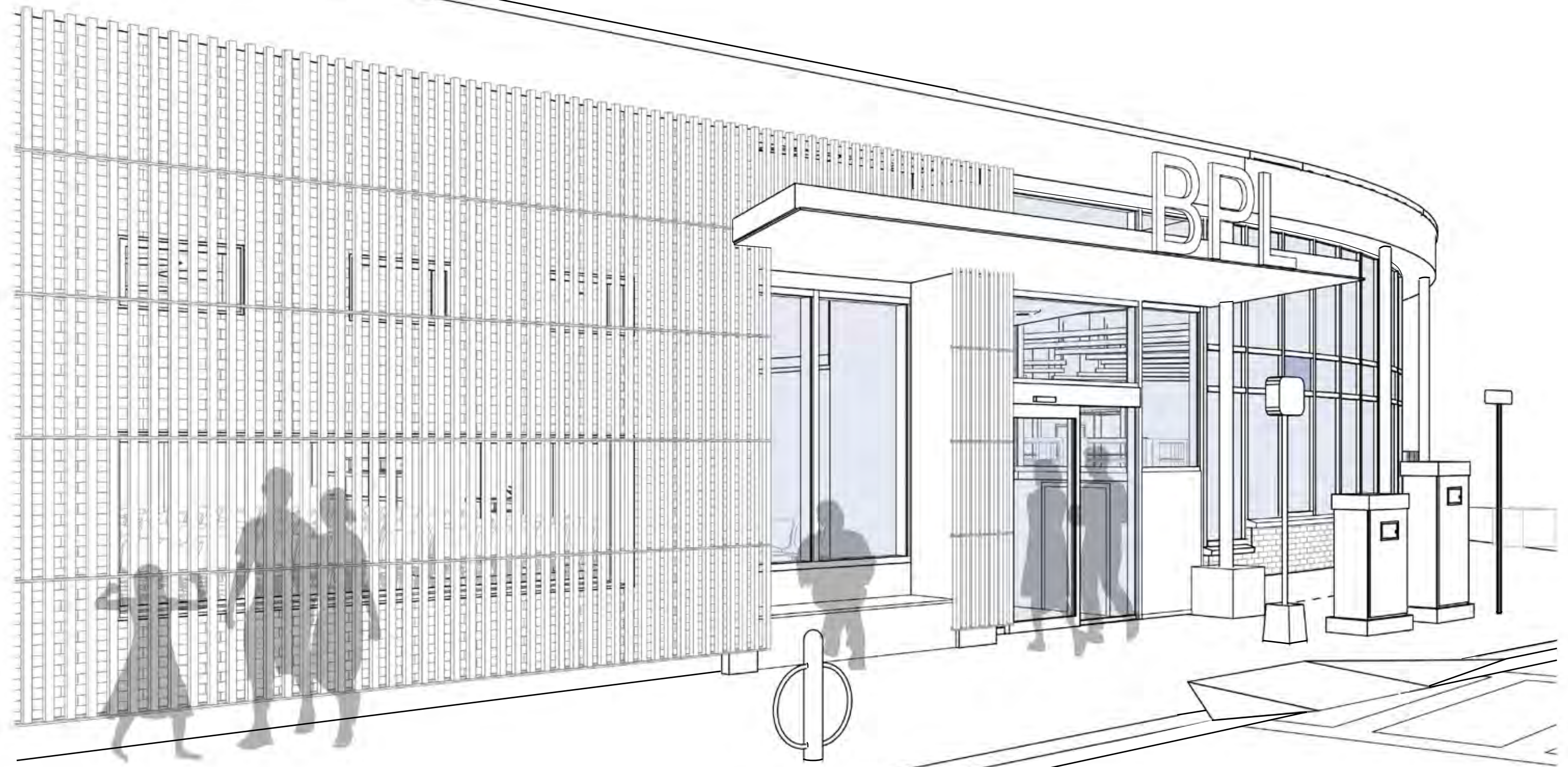



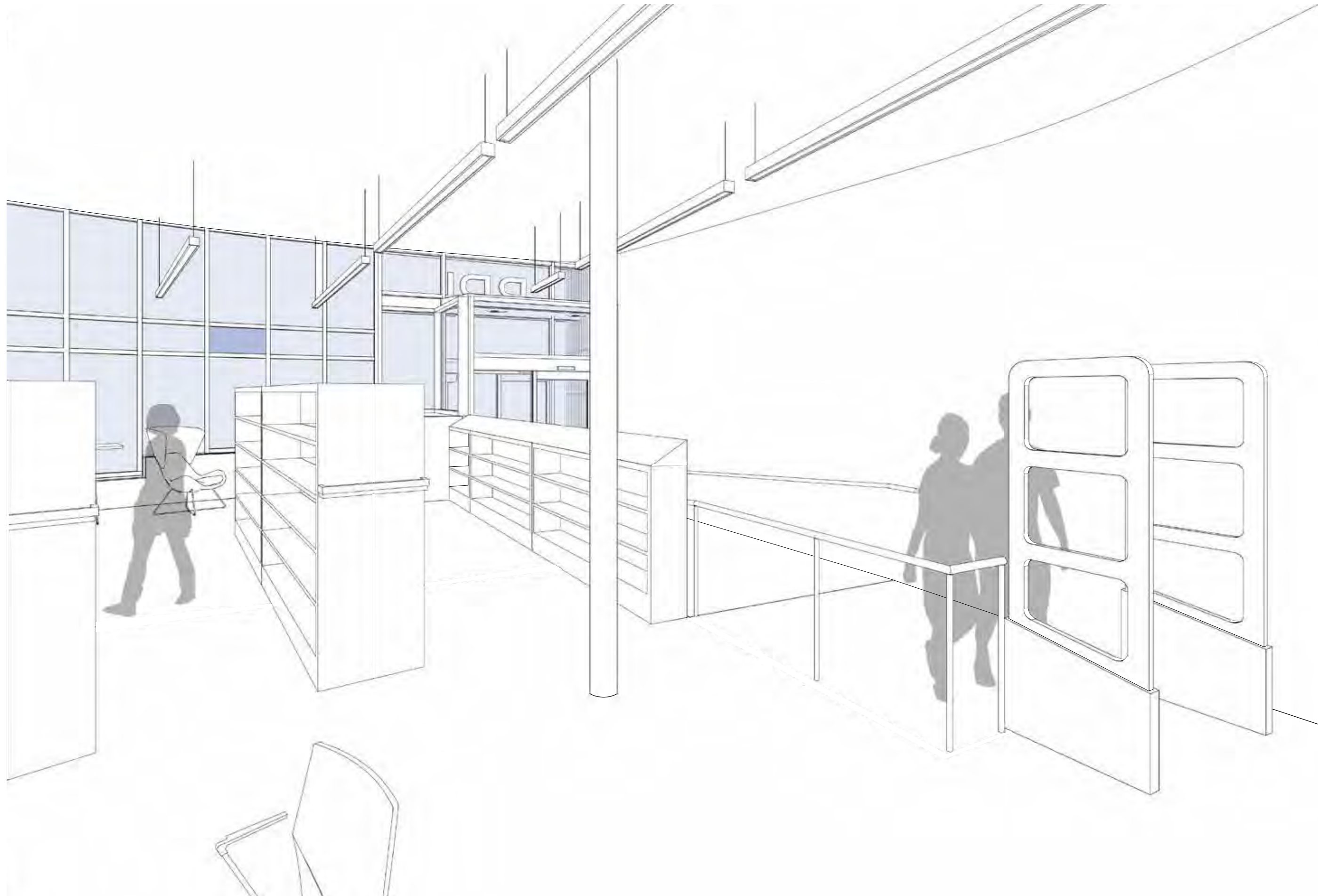









INTERIOR

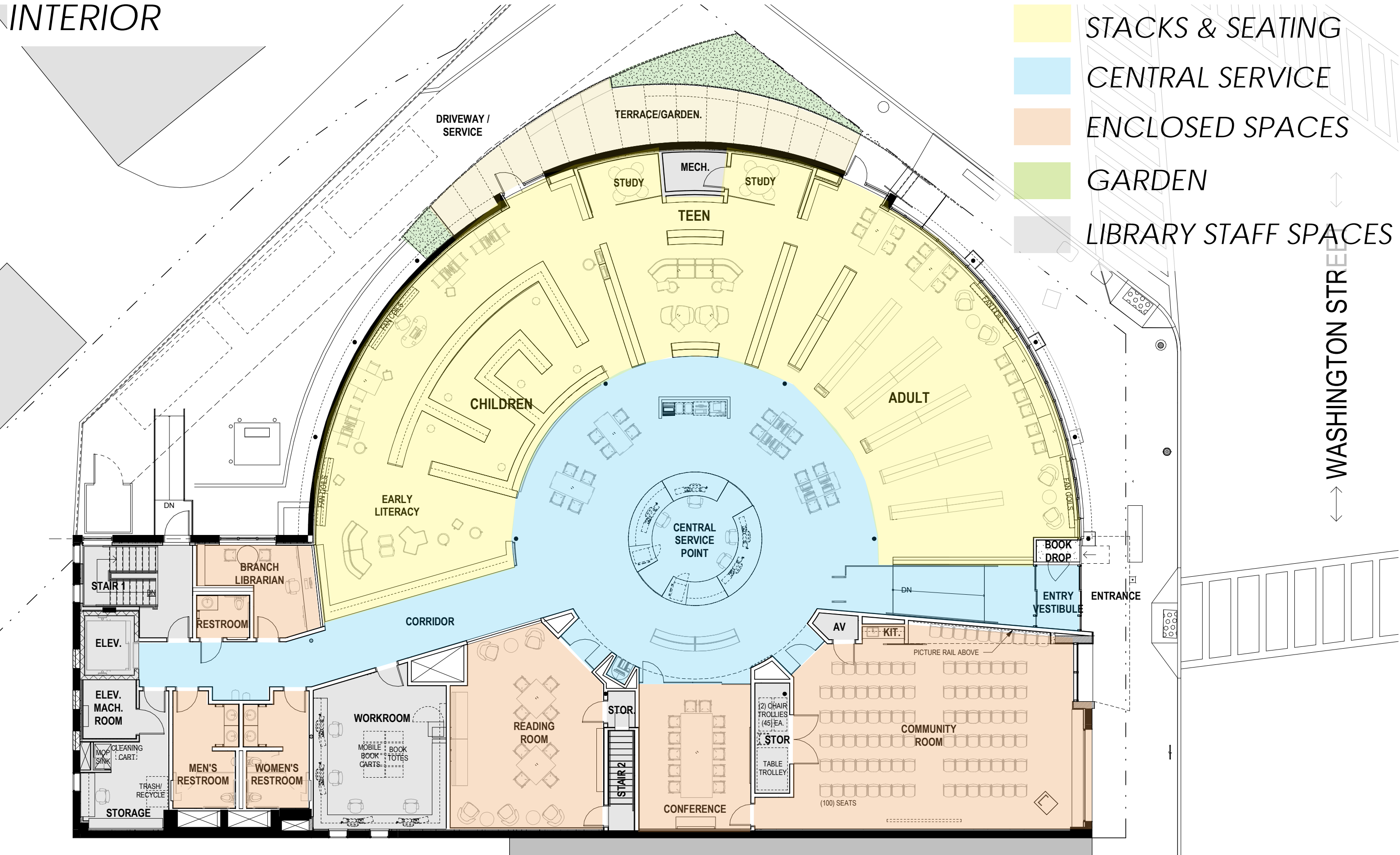

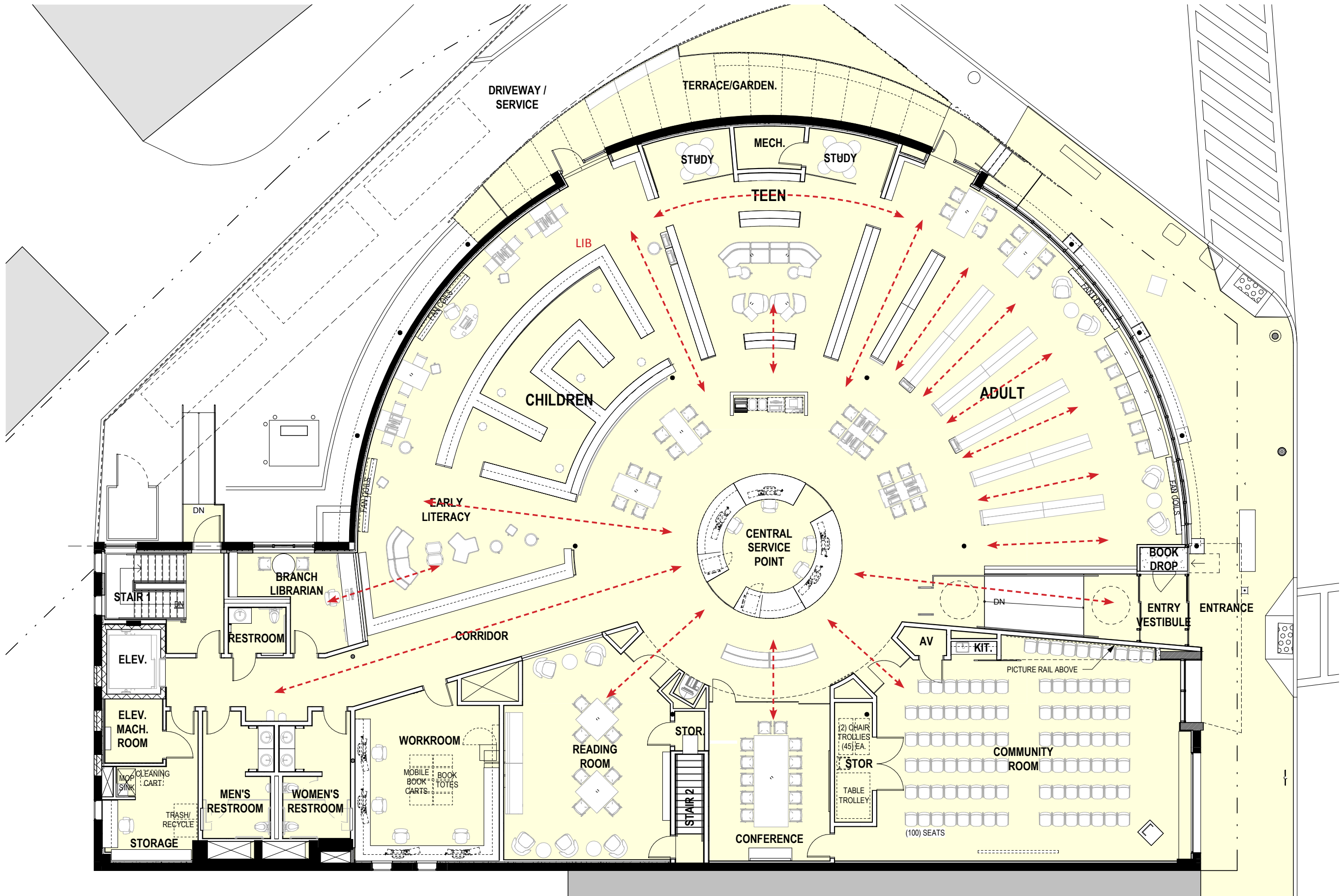

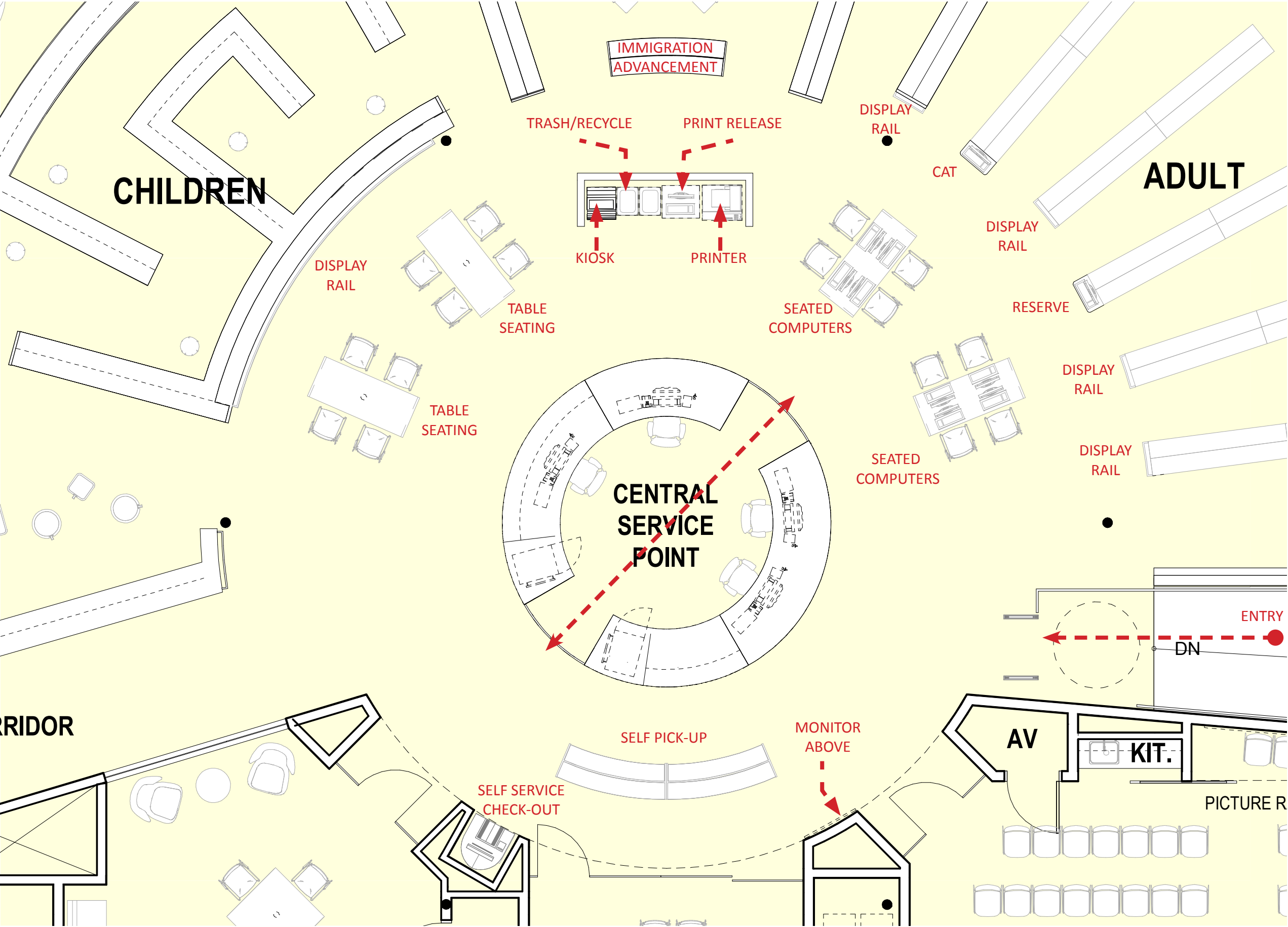





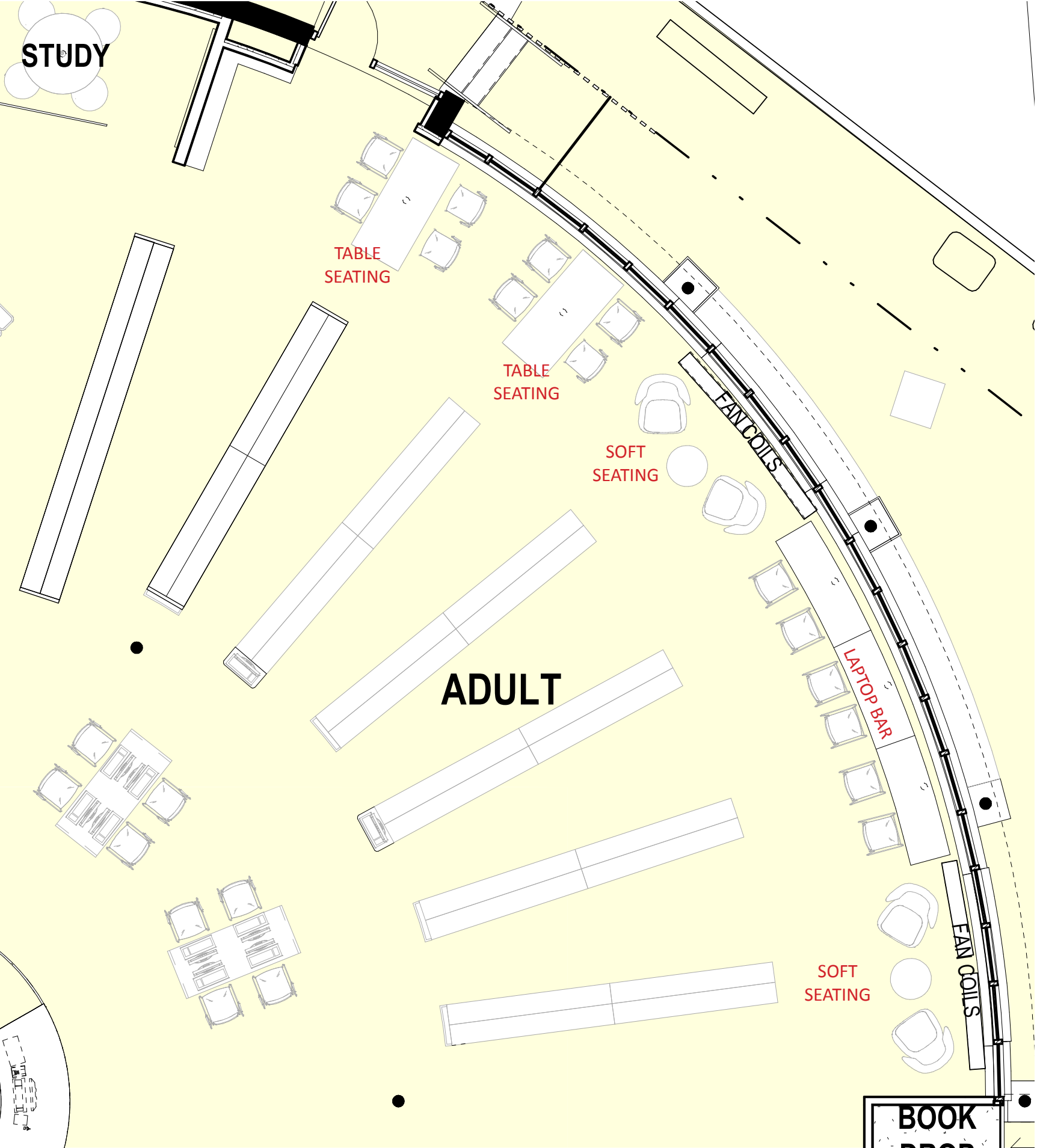



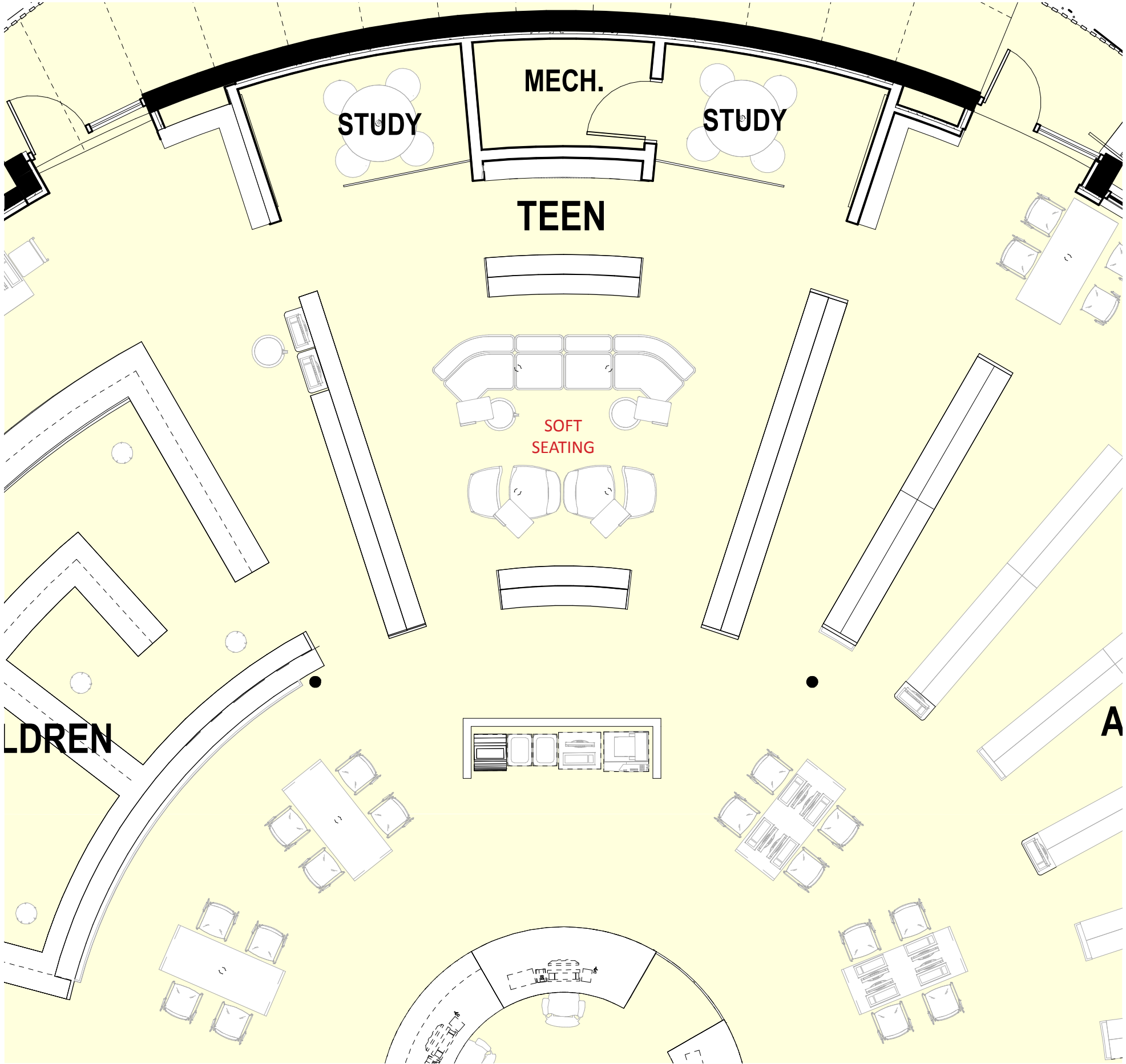



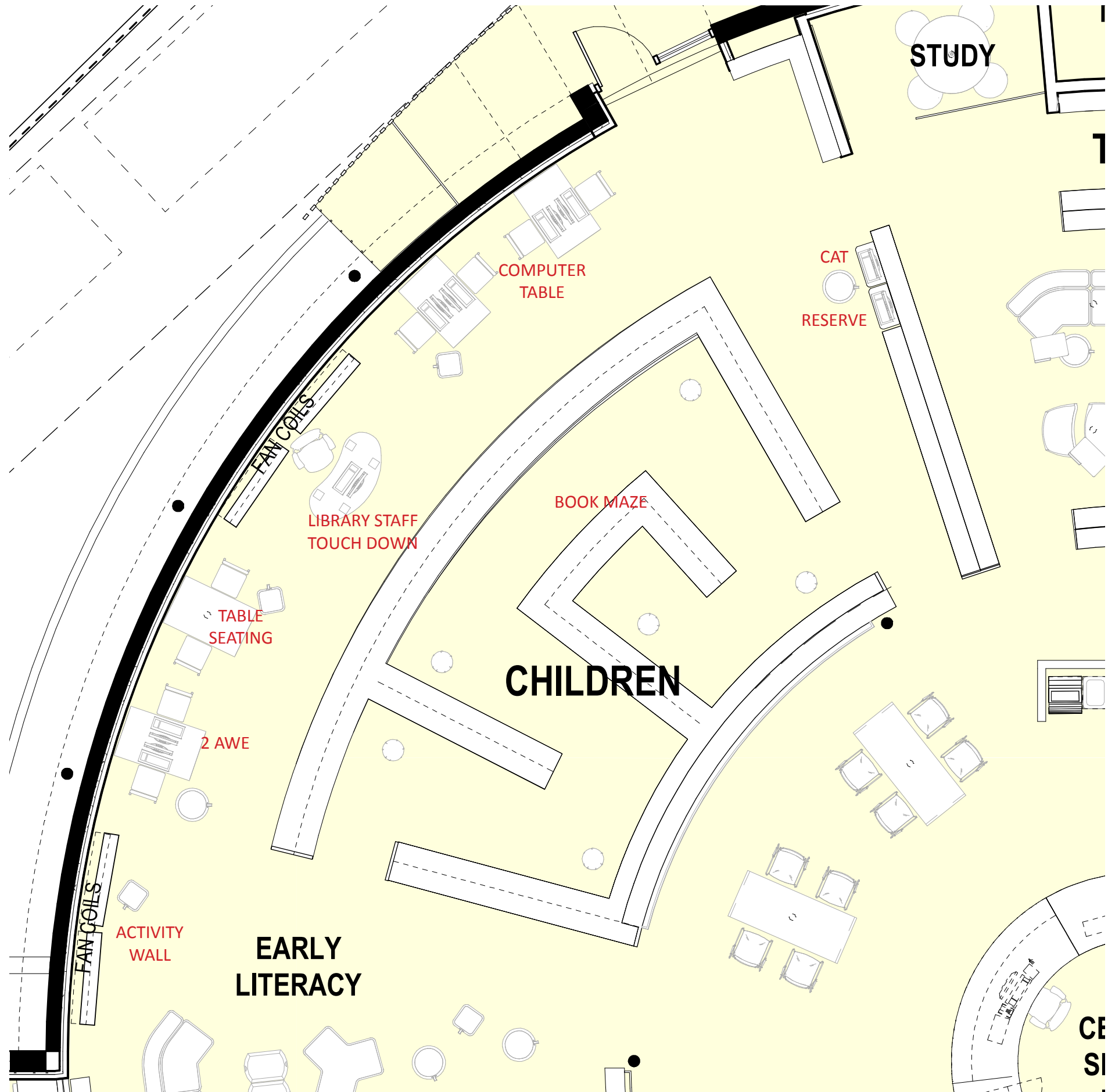

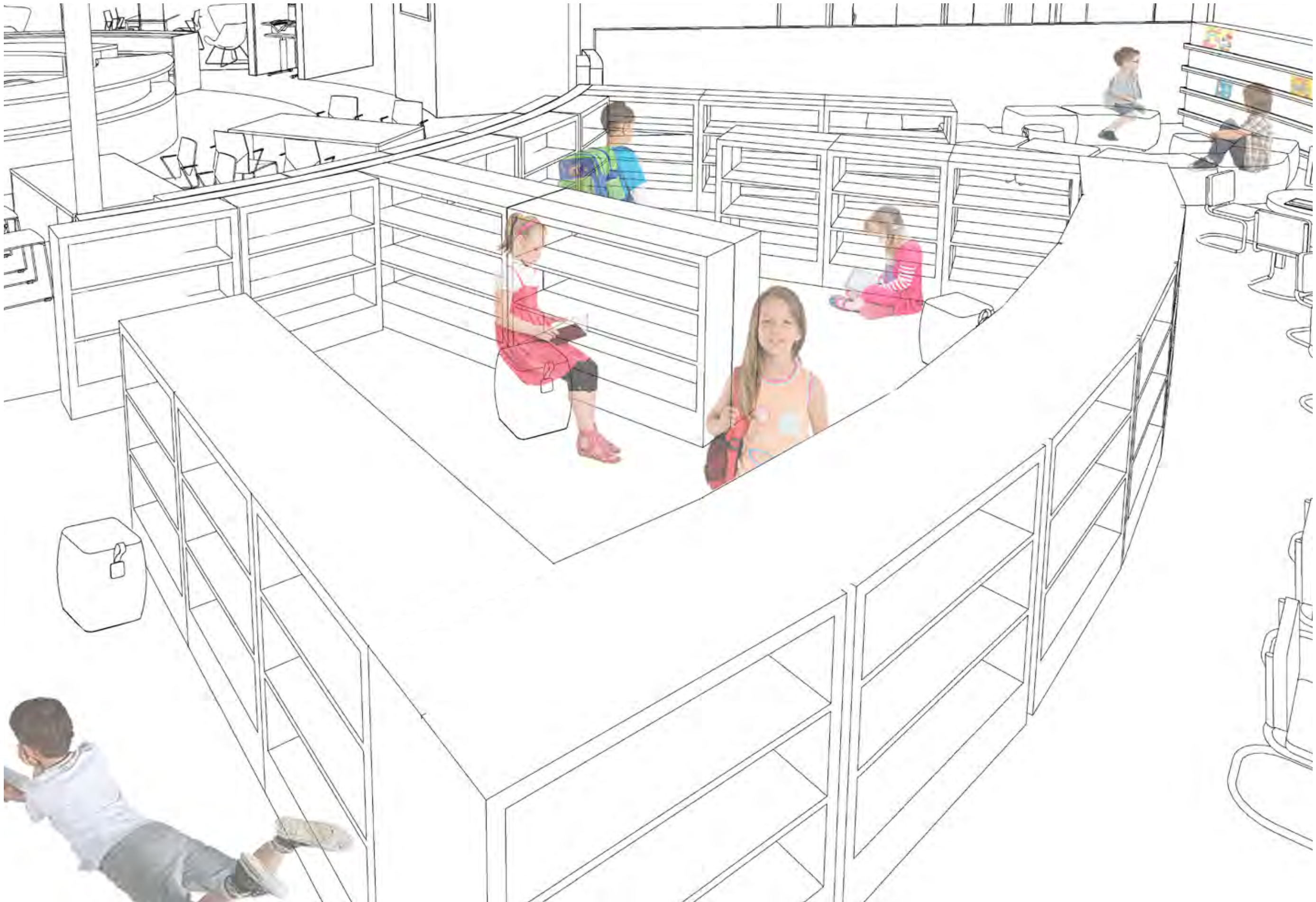



LANDSCAPE

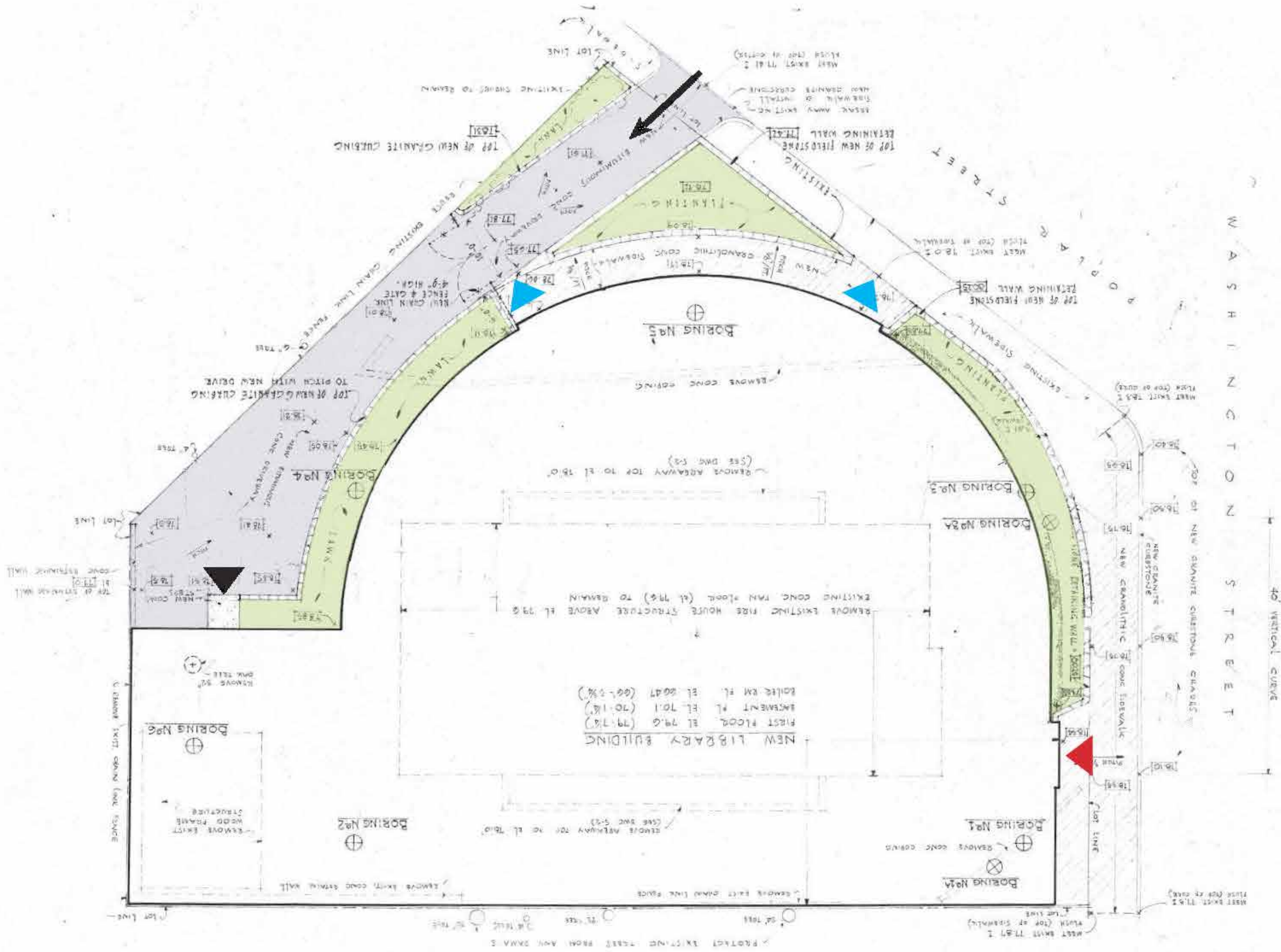

- ▲ MAIN ENTRY
- ▲ EGRESS ONLY
- ▲ SERVICE ENTRY
- ← VEHICLE ENTRY

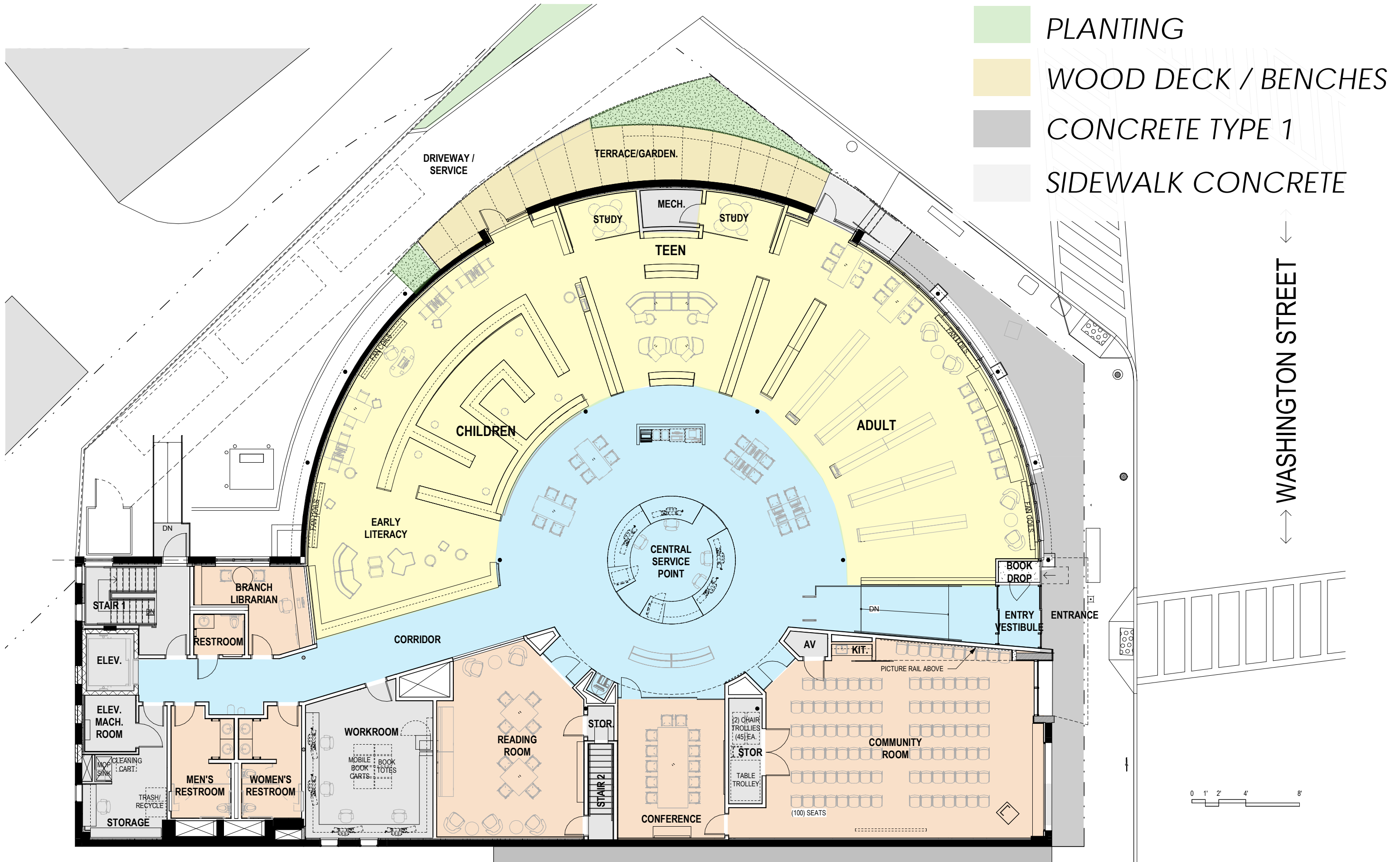



CONCRETE TYPE 1: EXPOSED AGGREGATE



SIDEWALK CONCRETE



GROUND COVER & TREE SHRUBS



WOOD DECK & BENCH

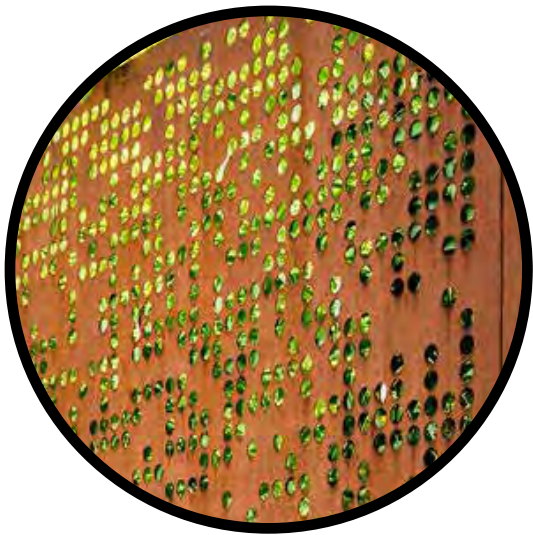

PERFORATED SCREEN

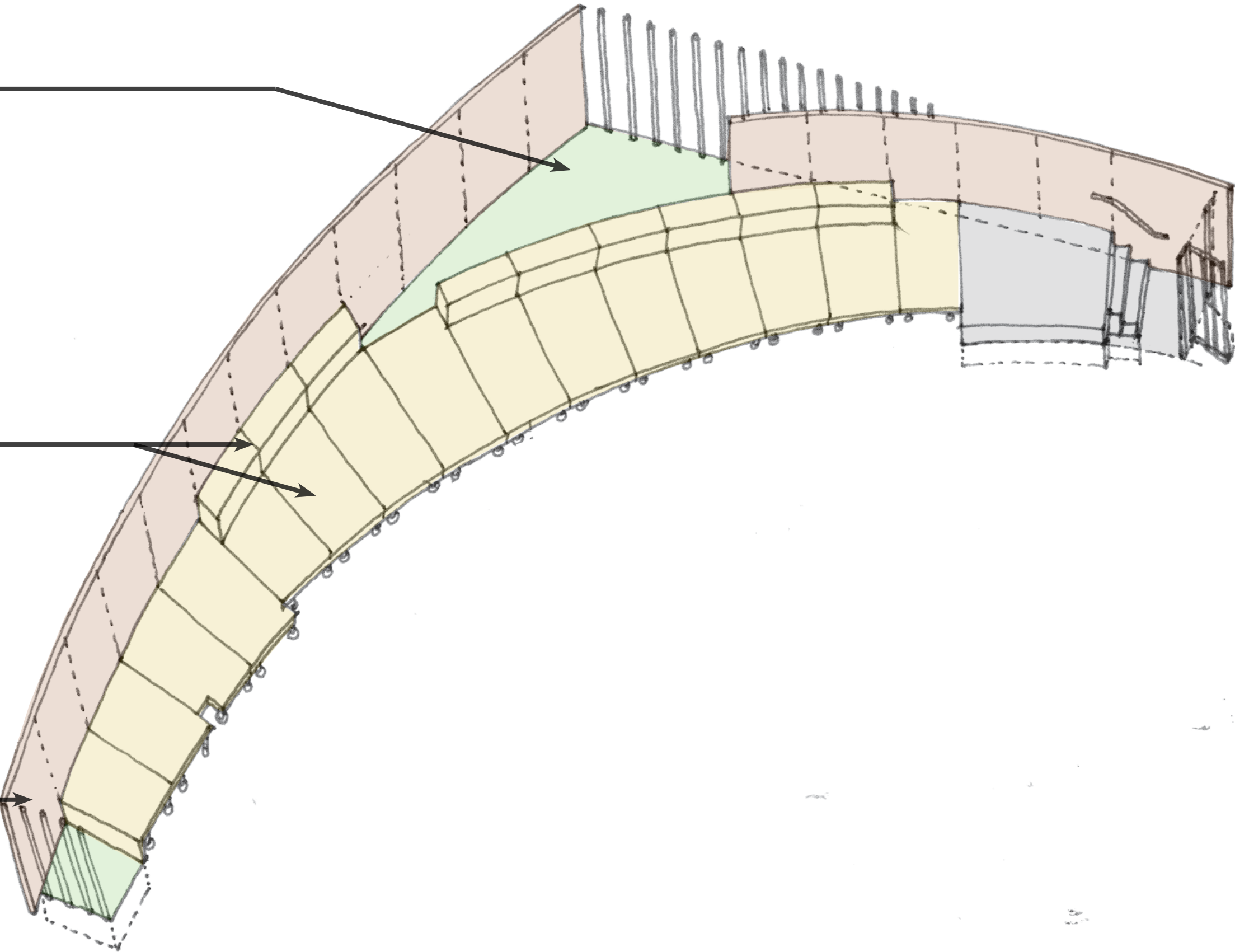



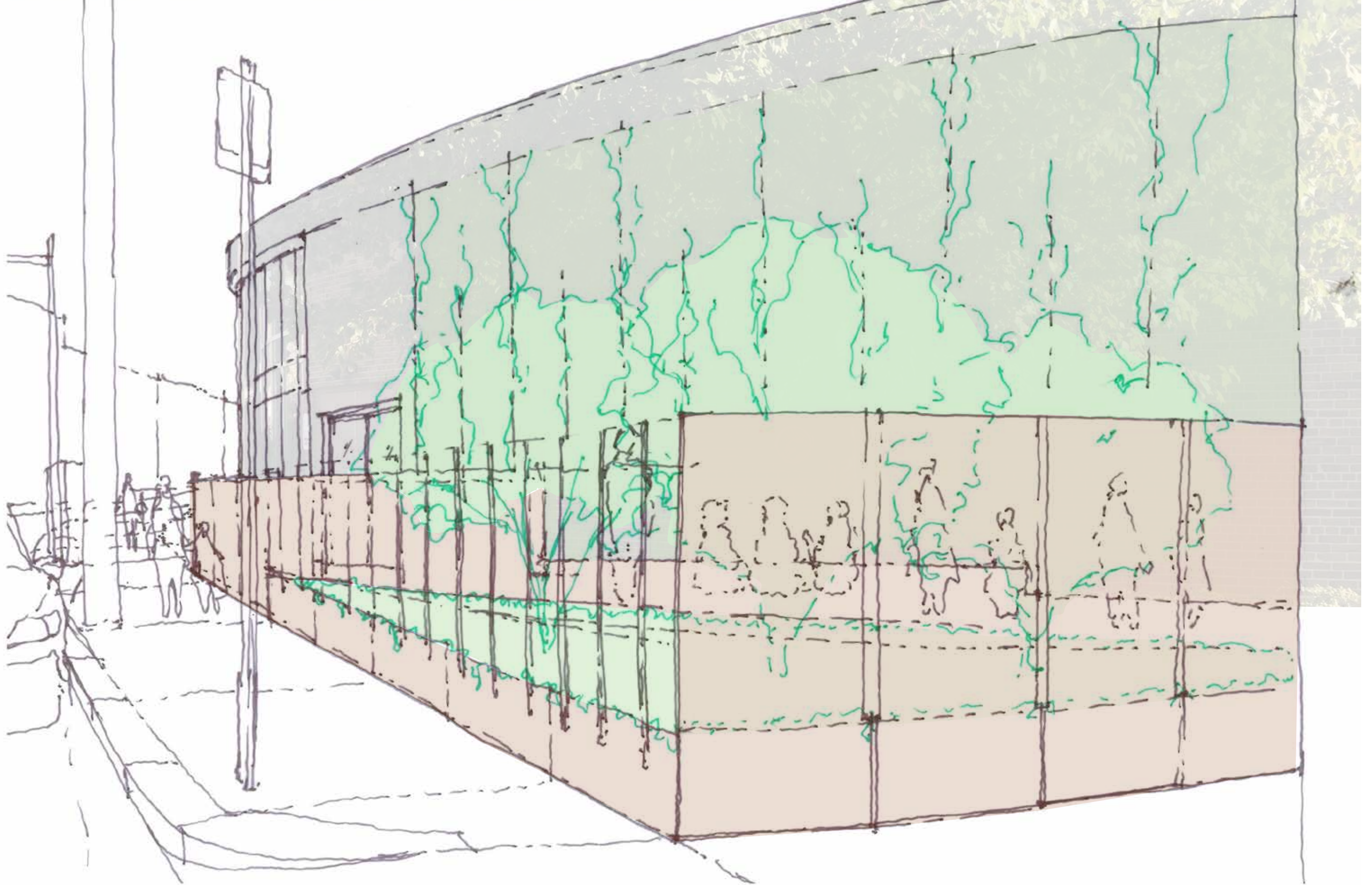



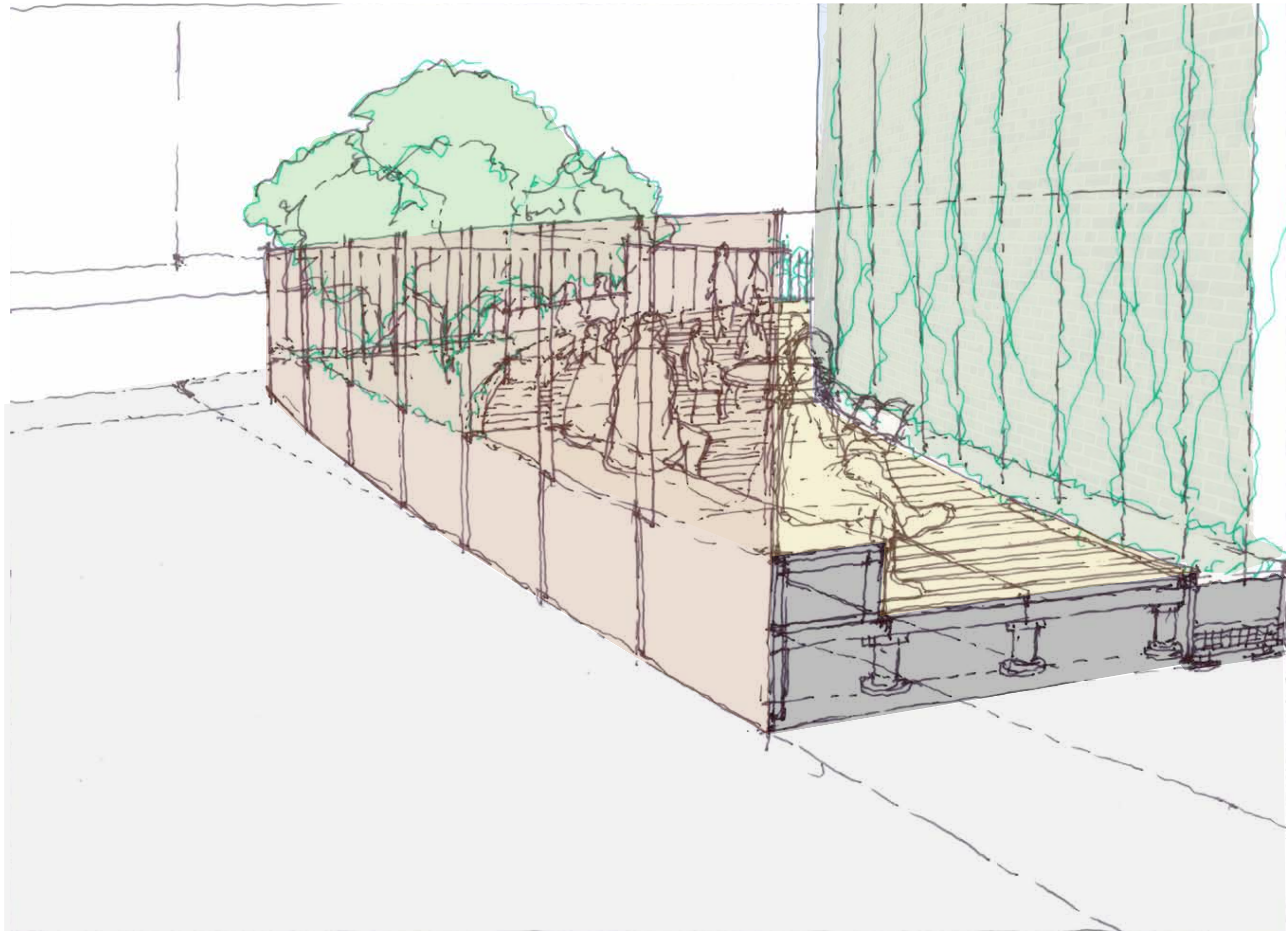

SCHEDULE

The Schedule

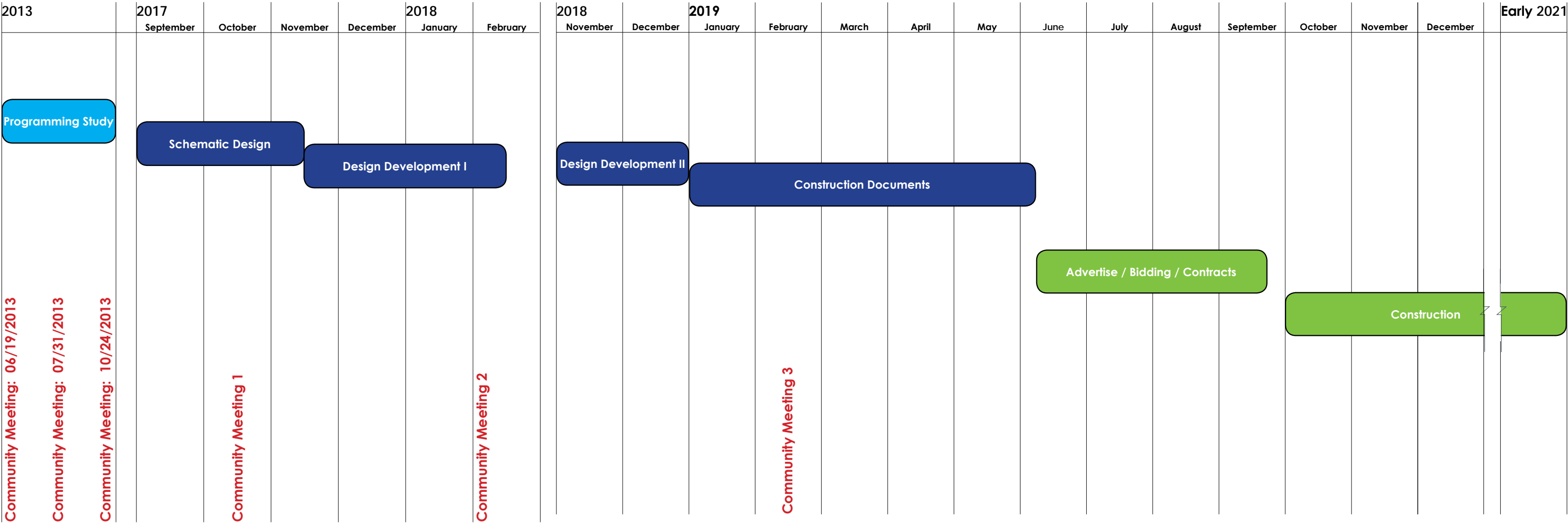

Discussion

DISCUSSION



ROSLINDALE

BRANCH

-

BOSTON

PUBLIC

LIBRARY

bpl.org

Discussion

THANK YOU



ROSLINDALE

BRANCH

BOSTON

PUBLIC

LIBRARY

bpl.org